

PREPARED FOR:
RYAN HORTON
5528 381st ST.
BURLINGTON, WI 53105

PLAT OF SURVEY

-OF-

PATHFINDER SURVEYING INC.
W2888 KRUEGER ROAD, UNIT "D"
LAKE GENEVA, WI, 53147
262-248-3697

LOTS 1287-1291, BLOCK 29, SECTION 1 OF PELL LAKE SUBDIVISION
TOWN 1 NORTH, RANGE 18 EAST, WALWORTH COUNTY, WISCONSIN

DRAINAGE EASEMENT: THE SOUTHEAST 50 FEET OF LOTS
1287-1291 BEING IN SECTION 1 OF PELL LAKE SUBDIVISION, TOWN 1
NORTH, RANGE 18 EAST, WALWORTH COUNTY, WISCONSIN

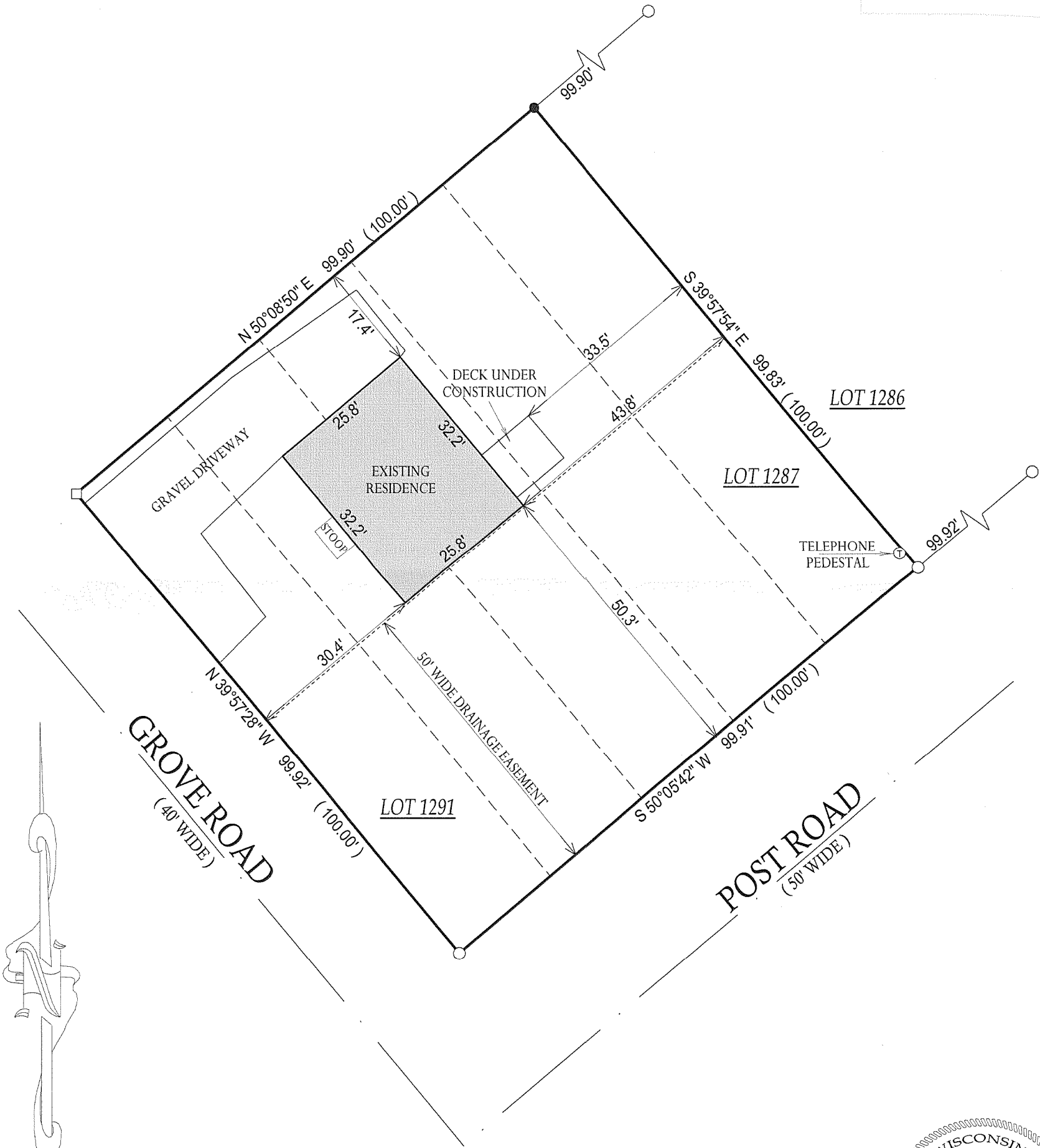
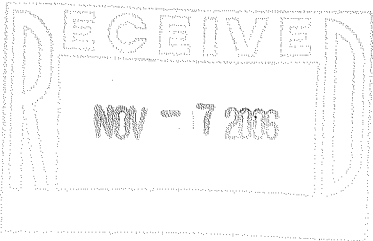

- () = RECORDED AS
- = FOUND IRON BAR
- = FOUND IRON PIPE
- = SET IRON PIPE
- = SET IRON BAR

SCALE: 1" = 20'

JOB #: 99073

TAX ID #: MPL 285

NOTE: BEARING ARE ASSUMED.

COMPARE LEGAL DESCRIPTION ABOVE AND DRAWING WITH DEED. FOR BUILDING RESTRICTIONS AND EASEMENTS NOT SHOWN, REFER TO DEED, ABSTRACT SOURCES AND LOCAL MUNICIPAL CODES. NOTIFY THE SURVEYOR IMMEDIATELY OF ANY DISCREPANCY.

"I hereby certify that the above described property was surveyed under my supervision and that the above map, to the best of my knowledge and belief, is a true representation thereof and shows the size and location of all visible structures, apparent easements and encroachments if any." This survey is made for the present owners of the property, and those who purchase, mortgage, or guarantee the title thereto, within one year from the date hereof.

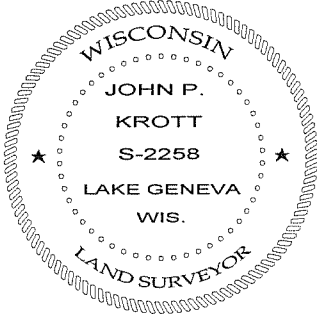

John P. Krott
JOHN KROTT S - 2258
Wisconsin Registered Land Surveyor
(original if signed in red)

DATE OF LAST REVISION: 8/2/2006
REVISED 2 / 05 / 2002
DATED THIS 3rd DAY OF JANUARY, 2002.

118-2765